

Prepublication pricing information for  
***B&O in Baltimore***  
***150 Years of History in the Charm City Area***

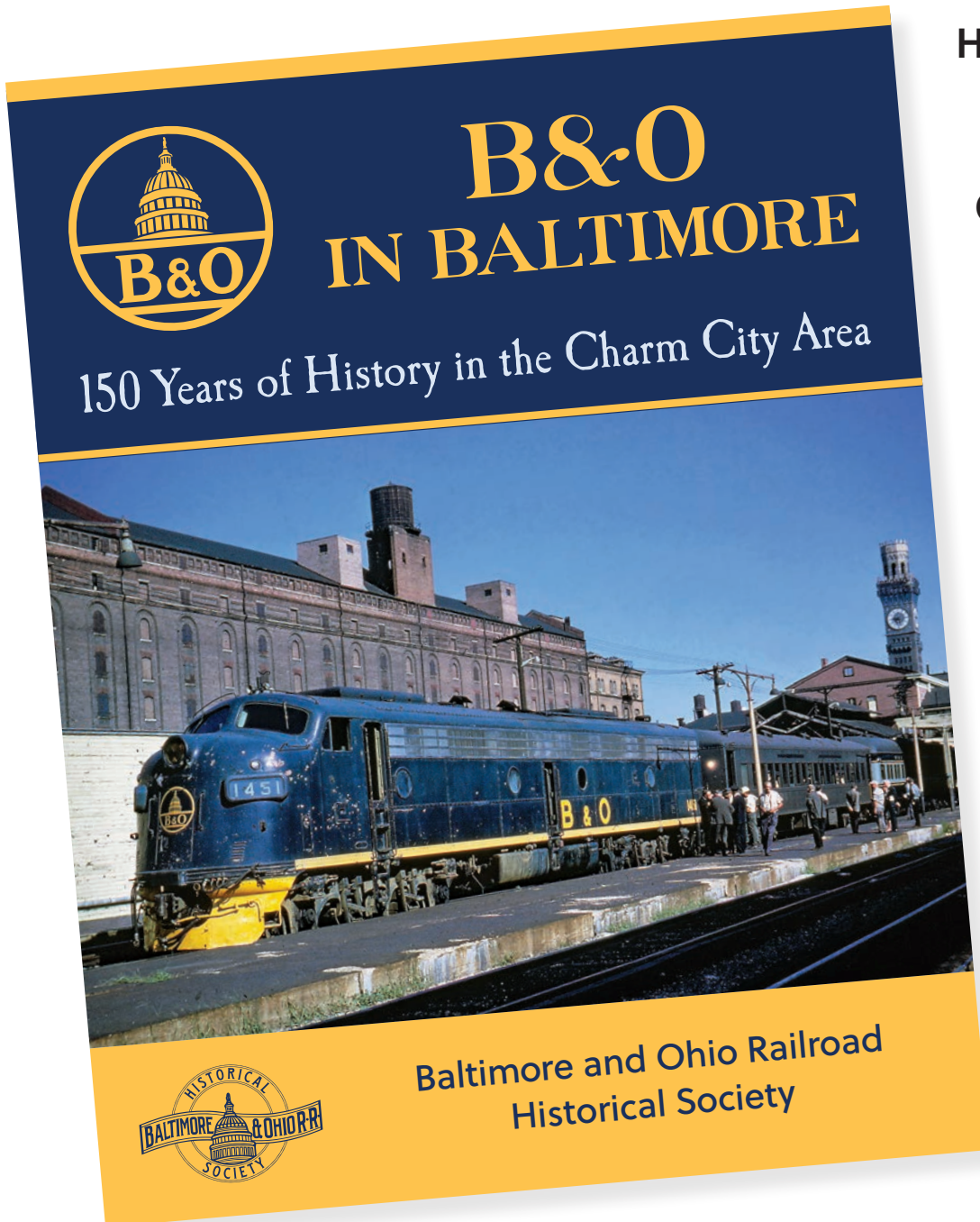

Hardbound book  
200+ pages

Release date  
October 1, 2019

MSRP: \$64.95

Member

Prepublication price:  
\$55.25 by June 15, 2019

After June 15: \$58.50

Non-member  
prepublication price  
\$57.15

by June 15, 2019

After June 15: \$64.95

*Attending members to the 2019 convention in Baltimore will receive a copy of the book as part of their registration fee. Non-members can purchase a copy at the convention for members price on the three days of the convention.*

**Wholesale pricing:** *Minimum order of five books.*

*Wholesale pricing only applies to licensed businesses, educational organizations, libraries, and museums.*

**Wholesale with invoice:** \$42.22 each; **check with order:** \$40.11 each.

*Invoices must be paid within 20 days of invoice date.*

Send orders to B&ORRHS, P. O. Box 1608, Sykesville, MD 21784 or email [storemanager@borhs.org](mailto:storemanager@borhs.org)

# Pre-Pub Order Form

Date \_\_\_\_\_ B&ORHS Membership # \_\_\_\_\_

Name \_\_\_\_\_

Address \_\_\_\_\_

City/Town \_\_\_\_\_ State \_\_\_\_\_ Zip \_\_\_\_\_

Phone # \_\_\_\_\_

E-mail (optional) \_\_\_\_\_

Member Price by 15 June 2019: \$55.25 # \_\_\_\_\_ Ext. Price \_\_\_\_\_

Non-Member Price by 15 June 2019 \$57.15 # \_\_\_\_\_ Ext. Price \_\_\_\_\_

Maryland Residents add six percent sales Tax MD Tax \_\_\_\_\_

Shipping and Handling \$6.15 per Book S/H \_\_\_\_\_

Payment: Check \_\_\_\_\_ or C. C. \_\_\_\_\_ **Total** \_\_\_\_\_

Card Number \_\_\_\_\_ Exp. Date: \_\_\_\_\_ Sec. # \_\_\_\_\_

**Please allow Seven Days to get through the mail!**

Date Received: \_\_\_\_\_

---

## ***Wholesale Pricing for Licensed Businesses, Non-Profit Educational Organization, Libraries, and Museums***

*If you are a first-time customer we will need to see a copy of your state sales license.*

*Orders placed on invoice when shipped @ \$42.22/ Book Qty \_\_\_\_\_ Ext. Price \_\_\_\_\_*

*Orders placed with payment @ \$40.11 / Book Qty \_\_\_\_\_ Ext. Price \_\_\_\_\_*

*Shipping will be determine on the weight of packages when shipped.*

*Payment Received on \_\_\_\_\_ . Check # \_\_\_\_\_*